NEWSLETTER

TATWEER

Issue 26
Q4 2024

New **Awarded Projects**

Abu Dhabi Civil Defence Authority (ADCDA)

•Smart Civil Defence Vehicles

To enhance the operational efficiency of the Abu Dhabi Civil Defence Authority (ADCDA), Tatweer has been entrusted with equipping Abu Dhabi civil defence vehicles with state-of-the-art systems, including priority access, push-to-talk devices, comprehensive surveillance systems, ADAS, driver status monitoring, and vehicle tracking devices. These systems are designed to ensure readiness and streamline tasks during missions.

Ministry of Interior (MOI)

•External Expenses System

A customized digitalized platform will be developed as a comprehensive software solution to meet the financial management needs of MOI attachés. This system's core objective is to digitize, automate, and efficiently manage all financial procedures and track expenses for the ministry, while offering a range of additional features and essential modules, including budget management, expense management, and approval workflows, supported by interactive dashboards and detailed reporting. This smart solution will contribute to the Ministry of Interior's digital transformation efforts, elevating the quality of service provided.

X14

•ICT Infrastructure and Security Services

As part of its commitment to creating a secure and controlled environment, Tatweer has been assigned by X14 with the design and implementation of advanced IT infrastructure, cybersecurity solutions, a reliable email cloud system, and comprehensive support services. By integrating key areas such as network infrastructure, Wi-Fi coverage, and cybersecurity tools, this project will empower X14 to achieve operational excellence and elevate its technological capabilities.

New **Strategic Partnerships**

BPC SmartVista

BPC is a recognized leader in transaction technology, known for quick, safe, and efficient payment processing solutions. Together, Tatweer and BPC will deliver innovative, best-in-class solutions for the upcoming Automated Fare Collection System for the Abu Dhabi Emirate. The collaboration will oversee project management, permits, system design, development, integration, and go-live, ensuring a seamless and efficient payment solution.

Rauros

A teaming agreement has been established with Rauros, an international firm specializing in the management of roads pavements. This partnership focuses on the Infrastructure Assets Inventory and Condition Data Survey. Under the agreement, Tatweer and Rauros will manage project oversight, contract administration, stakeholder engagement, and asset data collection, including surveys, geo-referenced videos, management plans, and 360-degree roadway visualization.

OODA World

Tatweer is pleased to partner with Obvious Technologies, a fast-growing French-based software company with a twist behind OODA World specializing in innovative solutions for the smart city sector. This collaboration will develop solutions to enhance road service patrol incident management and towing services in the Emirate of Abu Dhabi. As part of the agreement, Obvious Technologies will supply a state-of-the-art incident management system for road safety patrolling, along with comprehensive services, including software deployment, project management, subsystem integration, and ongoing support.

ABEONA

Tatweer and ABEONA, a Belgium-based company specializing in smart products and services for transportation and traffic safety, have signed a collaboration agreement which will enable both parties to explore new market opportunities across Europe, focusing on expanding their market reach and enhancing the impact of their offerings. By combining Tatweer's expertise with ABEONA's innovative solutions, this collaboration aims to drive advancements in transportation safety and efficiency.

New **Events**

UAE National Day Celebration

Tatweer proudly organized a vibrant celebration to mark the UAE National Day, bringing together employees to honor the nation's rich heritage and remarkable achievements. The event featured traditional Emirati cuisine, cultural activities, and a showcase of the UAE's journey of unity and progress. It was a heartfelt occasion that reflected Tatweer commitment to embracing the values of the union and celebrating the spirit of pride and innovation that define the UAE.

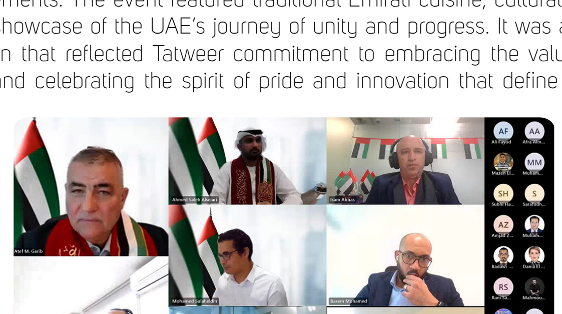

Business **Cooperation**

Abu Dhabi Road Safety Engineering & Crash Investigation Course

Supporting the Integrated Transport Center in organizing Abu Dhabi Road Safety Engineering & Crash Investigation Course 2024. A testament to ITC commitment to advancing road safety knowledge transfer within the region. This comprehensive training course covered key topics essential to enhancing road safety practices. Participants have gained insights into road safety trends, crash data and data systems, road safety engineering and risk management, as well as crash investigation techniques.

Live Demonstration of C-V2X Technology

Tatweer was privileged to deliver a live demonstration on Cellular Vehicle-to-Everything (C-V2X) technology during the technical training workshop co-organized by the Integrated Transport Centre and the International Road Federation. This initiative showcased the transformative potential of C-V2X in enhancing road safety, traffic efficiency, and connected mobility solutions.

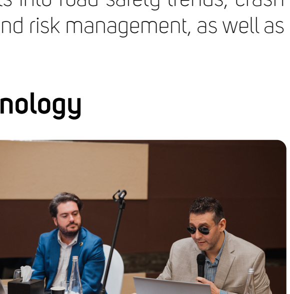

Idom Team Visits Tatweer Office

We had a productive meeting with Iker Castro, Ignacio Jose, and Iñigo Larraondo from Idom, a leading multinational company specializing in consulting, engineering, and architecture, to explore potential collaboration opportunities. Our discussions centered on identifying synergies that align with our shared goals of advancing ITS solutions and driving innovation in the smart city sector.

Awards & **Recognitions**

Tatweer Recognized as a Strategic Partner in Advancing Traffic Safety

Tatweer is honored to receive a prestigious recognition from the Integrated Transport Centre (ITC) in appreciation of its role as a strategic partner in advancing traffic safety across the Emirate of Abu Dhabi. This award highlights Tatweer commitment to delivering innovative solutions and impactful initiatives that align with the vision of creating safer, more efficient road networks. The recognition underscores the strong collaboration between Tatweer and ITC in achieving shared goals for a sustainable transportation future.

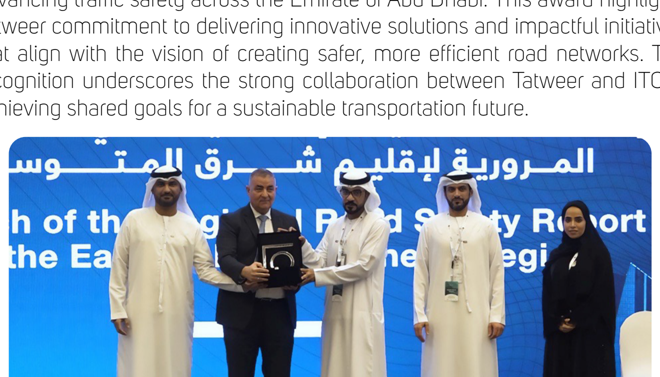

TTS Sector Receives ITC Recognition for Traffic Impact Studies

The Traffic and Transportation Services (TTS) Sector has received a special appreciation from the Integrated Transport Center (ITC) for their performance in completing Traffic Impact Studies (TIS) in 2024. This selective recognition highlights the team's commitment to delivering high-quality traffic and transportation studies, aligning with ITC's vision for efficient and sustainable transportation systems. We are proud to contribute to advancements in traffic planning and mobility, driving impactful results for communities and infrastructure development.

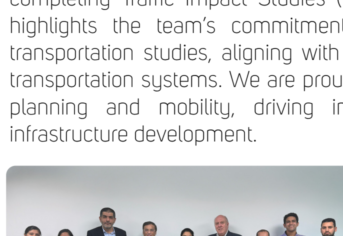

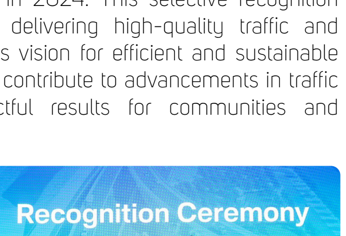

Tatweer Team Achieves Key Certification

The Traffic and Road Safety team has proudly received the Abu Dhabi Road Safety Engineering & Crash Investigation Certificate, a great milestone that empowers them to conduct road safety audits. This certification reflects the team's commitment to upholding the highest safety standards and their capability to assess and improve road safety measures across the region. With this certification, Tatweer is better positioned to contribute to the enhancement of traffic safety and ensure safer road conditions for all.

ISO Annual **Surveillance Audit**

Tatweer has successfully completed the ISO Annual Surveillance Audit against the requirements of International Standards ISO 9001:2015, ISO 14001:2015, and ISO 45001:2018. Tatweer is committed to continually delivering exceptional products and services while meeting the highest standards of quality, environmental responsibility, and workplace safety.

ISO9001 CERTIFIED VISCOUNT | ISO14001 CERTIFIED VISCOUNT | ISO45001 CERTIFIED VISCOUNT

Safety **Moments**

Safety tips for driving safely in fog:

- Consider the need to drive during heavy/dense fog.
- Reduce your speed.
- Do not use hazard lights.
- Use high-intensity fog lamps if visibility is less than 100 meters.
- Do not tailgate and maintain a longer gap from the vehicle in front.
- Pull over in a safe place if visibility becomes very poor until it improves.